

---

# FLIGHT PLAN & SITE SURVEY

---

H 817-5565 GABRIOLA Balsa Busters- Gabriola Air  
Field

May 22, 2026



**IMPORTANT NOTICE**

Please ensure you have received all required authorizations prior to flight. This Site Survey was created using RPAS Wilco. The user accepts all responsibility for the accuracy of the information.

Terms & Conditions: [rpaswilco.com/#tnc](https://rpaswilco.com/#tnc)

# Mission Information

H 817-5565 GABRIOLA BALSА BUSTERS- GABRIOLA AIR FIELD

## FLIGHT DETAILS

Reference No:	<b>MAAC-817-5565</b>
Project Name:	<b>GABRIOLA BALSА BUSTERS</b>
Pilot Name:	<b>MAAC</b>
Pilot Certificate:	
Mission Type:	<b>VLOS</b>
Flight Start:	<b>May 22, 2026 11:58 AM</b>
Flight End:	<b>May 22, 2026 12:58 PM</b>

## LOCATION DETAILS

Flight Address:	<b>GABRIOLA AIR FIELD</b>
Latitude:	<b>49° 11' 10.20" N ( 49.186 )</b>
Longitude:	<b>123° 50' 2.80" W ( -123.834 )</b>
Altitude / Radius:	<b>400 ft / 926 m ( 0.5 nm )</b>
Classification:	<b>UNCONTROLLED</b>
FIR / Contact:	<b>CZVR / 604-586-4500</b>

## REPORT CONTENTS

Site Survey • Obstacles (if available) • Nearby Aerodromes • Canadian Aviation Regulations • GFA • Aerodrome Supplements • METAR & TAF • NOTAMS • CFS



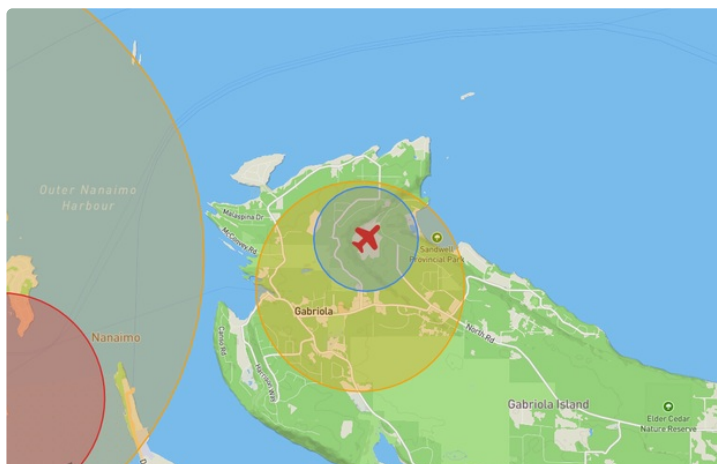

# Flight Map & MODEL Details

MISSION LOCATION SURVEY

## FLIGHT AREA MAP



## MISSION LOCATION DETAILS

ROLE	LATITUDE	LONGITUDE
 MODEL	49° 11' 10.20" N 49.186	123° 50' 2.80" W -123.834
 Pilot		
 Payload Op.		
 Observer		

# Airspace Classification

MISSION LOCATION SURVEY

## AIRSPACE MAP

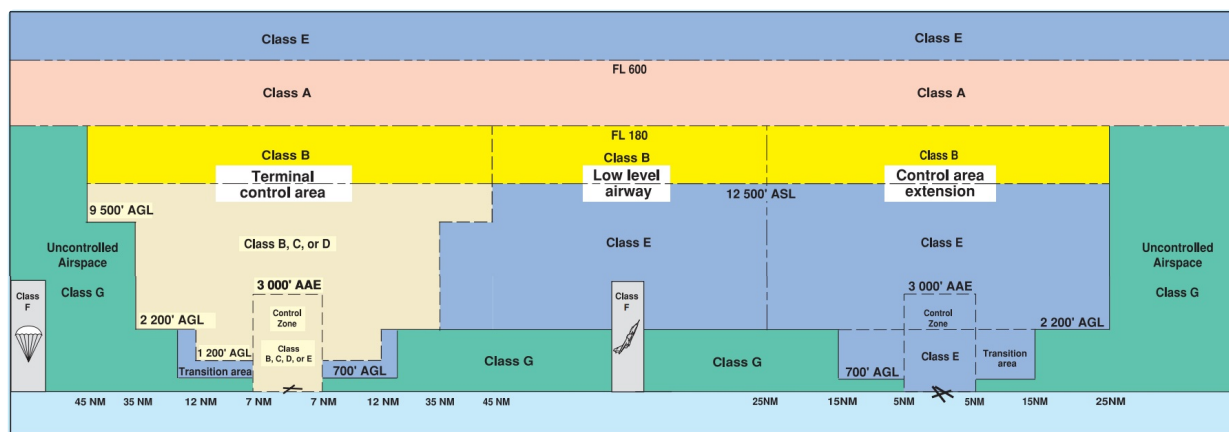

## OVERLYING AIRSPACES

Class	Name	Floor	Ceiling
E	Strait of Georgia, BC a) [TA]	1200MSL	18000MSL
E	T609 Fixed RNAV Route	2200AGL	18000MSL
E	T701-1 Fixed RNAV Route	2200AGL	18000MSL
E	V317-2 VHF/UHF Airway	2200AGL	18000MSL
C	Vancouver, BC d) [TCA]	2500MSL	4500MSL
C	Vancouver, BC I) [TCA]	4500MSL	6500MSL
E	V342-1 VHF/UHF Airway	2200AGL	18000MSL
E	T775 Fixed RNAV Route	2200AGL	18000MSL
E	Vancouver, BC e) [TA]	700AGL	18000MSL
C	Vancouver, BC e) [TCA]	1200MSL	2500MSL
F	CYR107 STRAIT OF GEORGIA, BC	SFC	1000MSL
E	Vancouver, BC g) [TA]	700AGL	18000MSL
C	Vancouver, BC s) [TCA]	6500MSL	8500MSL
C	Vancouver, BC u) [TCA]	9500MSL	12500MSL
B	Vancouver, BC v) [TCA]	12500MSL	18000MSL
E	T719 Fixed RNAV Route	2200AGL	18000MSL
E	T645-2 Fixed RNAV Route	2200AGL	18000MSL
F	CYR 6.1.0-7 NANAIMO CORRECTIONAL CENTRE, BC	SFC	1300MSL
E	Nanaimo, BC [CZ]	SFC	2500MSL
C	Vancouver, BC f) [TCA]	1500MSL	2500MSL
C	Vancouver, BC g) [TCA]	4500MSL	5500MSL
E	Vancouver, BC d) [TA]	700AGL	18000MSL
C	Vancouver, BC p) [TCA]	5500MSL	6500MSL

## NEAREST AERODROMES & DISTANCE FROM OPERATION

GABRIOLA ISLAND (CGB4 - HELIPORT - Reg)	Lat: 49.179	Long: -123.836	0.847KM	0.457NM	S
NANAIMO HARBOUR (CAC8 - WATERDROME - Reg)	Lat: 49.183	Long: -123.95	8.429KM	4.551NM	W



## BRITISH COLUMBIA

## AERODROME / FACILITY DIRECTORY

## NANAIMO / GABRIOLA ISLAND (HEALTH CLINIC) BC (Heli)

CGB4

<b>REF</b>	N49 10 44 W123 50 09 Adj 17°E (2014) UTC-8(7) Elev 321' VTA A5004	
<b>OPR</b>	Gabriola Health Care Foundation (Gabriola Fire Dept) 250-325-7215, 250-755-9289 Reg PPR for non MEDEVAC flt	
<b>PF</b>	A-1,4 C-2,3,5,6	
<b>FLT PLN</b>	<b>FIG</b> Kamloops 866-WXBRIEF (Toll free within Canada) or 866-541-4101 (Toll free within Canada & USA)	
<b>HELI DATA</b>	FATO 78' dia GRASS TLOF 32' dia CONC Safety Area 110' dia Max heli overall length 55' <b>RCR</b> Opr	
<b>LIGHTING</b>	DR(290°) RW(LO) yellow ARCAL-123.2 type J	
<b>COMM</b>	<b>RCO</b> Pacific rdo 126.0 (FISE) <b>MF</b> tfc 122.9 5NM centred on Nanaimo Harbour water A/D 4.5NM WSW 1200 ASL exc area within Nanaimo land A/D CZ (CAR 602.98)	
<b>PRO</b>	Arr/dep 097° & 290° fr heli, day/ngt use. Refer to NANAIMO VTPCs and CYCD PRO for additional procedures in vicinity of Nanaimo.	
<b>CAUTION</b>	Trees 75 AGL beneath and N of arr/dep paths, trees 145 AGL S of arr/dep paths. Only pilots familiar with local terrain should use heli dur hrs of darkness.	

# CANADA WATER AERODROME SUPPLEMENT

Effective 0901Z 19 March 2026 to 0901Z 18 February 2027

AERODROME/FACILITY DIRECTORY B145

## NANAIMO HARBOUR BC

CAC8

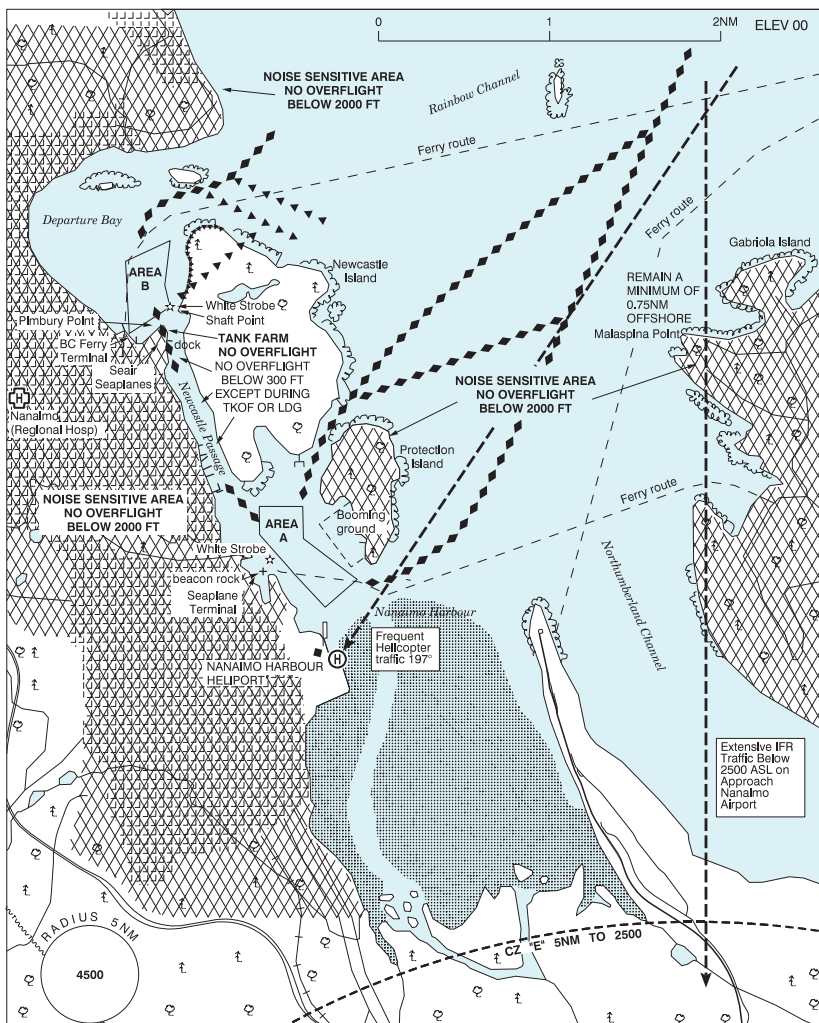

<b>REF</b>	N49 11 W123 57 Adj 17°E (2014) UTC-8(7) Elev 00' VTA A5004
<b>OPR</b>	Nanaimo Port Authority 250-753-4146 Seair Seaplanes 866-692-6440 or 250-753-1115 Reg docking fee applicable if not purchasing fuel
<b>PF</b>	A-1,2 C-3,4,5,6
<b>CUST</b>	AOE/15/SEAPL 888-226-7277 1630-0030Z†
<b>FLT PLN</b>	<p><b>FIG</b> Kamloops 866-WXBRIEF (Toll free within Canada) or 866-541-4101 (Toll free within Canada &amp; USA)</p> <p><b>WX</b> WxCam</p>

# CANADA WATER AERODROME SUPPLEMENT

Effective 0901Z 19 March 2026 to 0901Z 18 February 2027

B146 AERODROME/FACILITY DIRECTORY

## NANAIMO HARBOUR BC (Cont'd)

CAC8

<b>SERVICES</b>	<p><b>FUEL</b> 100LL, JA</p> <p><b>S</b> 4,6 Ltd hrs</p> <p><b>PVT ADV</b> Seair Seaplanes 129.30 1500-0230Z†</p>
<b>COMM</b>	<p><b>RCO</b> Pacific rdo (Nanaimo) 126.0 (FISE) (may not be receivable on the ground) Pacific rdo (Victoria) 122.375 (FISE)</p> <p><b>MF</b> tfc 122.9 5NM 1200 ASL exc area within Nanaimo land A/D CZ (CAR 602.98)</p>
<b>NAV</b>	<p><b>NDB</b> YCD 251 (M) N49 07 40 W123 52 18</p>
<b>PRO</b>	<p><b>GENERAL:</b></p> <ol style="list-style-type: none"> <li>Acft ops within Nanaimo Harbour &amp; Departure Bay rstd to 15-06Z† O/T PPR fr Nanaimo Port Authority.</li> <li>No acft should overfly the noise sensitive areas of the City of Nanaimo, Gabriola Island or Protection Island at an alt below 2000'.</li> <li>No acft should overfly Newcastle Island Passage below 300' except in transition for tkof and ldg.</li> <li>No acft should overfly the Pimbury Point tank farm.</li> <li>No acft should tkof or land or step taxi within Newcastle Island Passage or within 500' of any shoreline, wharf or fixed object.</li> <li>Taxi speed rstd to 5 kts in Newcastle Island Passage.</li> <li>No flying training or circuits should be conducted within Nanaimo Harbour or Departure Bay.</li> <li>Acft rdo activated white strobe lgts oprg on 122.9 to alert mariners and pilots of arr/dep seaplanes. Located on central breakwater SW of Area "A" in Nanaimo Harbour and between Shaft Point and Pimbury Point for Area "B". Refer to Area A/B Ops below. Report strobe u/s to opr.</li> </ol> <p><b>AREA "A" OPS</b> Area "A" description - As depicted. N bdry marked by 3 lgtd white buoys. W bdry marked by 2 lgtd white buoys parallel to central breakwater.</p> <ol style="list-style-type: none"> <li>Follow proscribed routes during arr/dep.</li> <li>Consistent with wind, wx, sfc tfc and water conditions, make tkofs/ldgs within Area "A". Remain clear of ferries.</li> <li>Activate strobe aprx 60 secs prior to tkof or ldg. Key mike 3 times in 5 secs on 122.9. Strobe opr for 90 secs.</li> </ol> <p><b>AREA "B" OPS</b> Area "B" description - As depicted. Begins 300' NW of a line btwn Pimbury and Shaft Points.</p> <ol style="list-style-type: none"> <li>Follow proscribed routes during arr/dep.</li> <li>Consistent with wind, wx, sfc tfc and water conditions (ferry swells and turbulence etc.) make tkofs/ldgs within Area "B", favouring the E side of the area. Remain clear of ferries.</li> <li>Activate strobe aprx 60 secs prior to tkof or ldg. Key mike 5 times in 5 secs on 122.9. Strobe opr for 90 secs.</li> </ol> <p>Refer to Nanaimo VTPCs and CYCD PRO for additional procedures in vicinity of Nanaimo.</p> <p><b>ATS REQUIREMENTS:</b> All VFR acft entering the Vancouver Tower Class C airspace require a transponder code. Call Kamloops FIC at 866-992-7433 (866-WXBRIEF) or 866-541-4101 for code assignment at least 30 min prior to flt.</p>
<b>CAUTION</b>	<p><b>AREAS "A" AND "B":</b> Hvy sfc tfc. Ferries create large swells and turbulence.</p>

# CANADA WATER AERODROME SUPPLEMENT

Effective 0901Z 19 March 2026 to 0901Z 18 February 2027

AERODROME/FACILITY DIRECTORY B147

## NANAIMO / QUENNEL LAKE BC

CBQ9

<b>REF</b>	N49 04 39 W123 49 50 10SE 17°E (2014) UTC-8(7) Elev 122' VTA A5004	
<b>OPR</b>	Zuiderzee Campsites 250-722-2334 Reg PPR	
<b>FLT PLN</b>	<b>FIG</b> Kamloops 866-WXBRIEF (Toll free within Canada) or 866-541-4101 (Toll free within Canada & USA)	
<b>SERVICES</b>		
<b>FUEL</b> <b>S</b> <b>PVT ADV</b>	100LL daylight hrs PN 1,2,3,5,6 Pacific Seaplanes 1-855-933-5922	
<b>A/D DATA</b> <b>MOORING</b>	Year round open water, lake ocsl freeze over mid win, call opr to confirm cond. Sheltered alighting area. Depth at dock 15', mud/sand bottom. Wharf & ramp PPR.	
<b>COMM</b> <b>MF/ATF</b>	Nanaimo rdo 1330-0530Z± O/T t/c 122.1 centred on Nanaimo land A/D 2.1NM SSW, CZ shape irregular 5NM 2500 ASL (CAR 602.98)	
<b>PRO</b>	<b>Take-off/Landing:</b> All tkofs and ldgs in the W arm of the lake. <b>Arrival/Departure:</b> No arr or dep before 0700 lcl time. <b>Circuits:</b> All circuits remain W of alighting area. <b>Training:</b> Touch & go flight training is discouraged. Refer to Nanaimo VTPCs and CYCD PRO for additional procedures in vicinity of Nanaimo.	
<b>CAUTION</b>	No tkof or ldg in low speed areas of lake.	

## NATASHQUAN (LAC DE L'AVION) QC

CSY8

<b>REF</b>	N50 11 21 W61 45 14 2.5SE 20°W (2014) UTC-5(4) Elev 35' A5011	
<b>OPR</b>	Air Tunilik 418-579-0937 or 418-409-5027 Fax 418-726-3807 Reg PPR	
<b>PF</b>	C-1 (at land A/D), 2,3,4,5	
<b>FLT PLN</b>	<b>FIG</b> (bil) Québec 866-GOMÉTÉO or 866-WXBRIEF (Toll free within Canada) or 866-541-4105 (Toll free within Canada & USA)	
<b>SERVICES</b> <b>FUEL</b> <b>S</b>	100LL 5	
<b>A/D DATA</b>	Open water Jun-Oct. Depth 2.5' at dock, sand bottom. Depth 3'-4' in the narrow of the lake.	
<b>COMM</b> <b>RCO</b> <b>MF</b>	(bil) Madeleine rdo 122.2 (RAAS) 13-23Z± Québec rdo 123.85 (FISE) 126.7 (bcst) Madeleine rdo 13-23Z± O/T t/c 122.2 15NM 3000 ASL around Natasquan land A/D 1.5NM W (CAR 602.98) See PRO section	

**NANAIMO VFR TERMINAL PROCEDURES CHART**

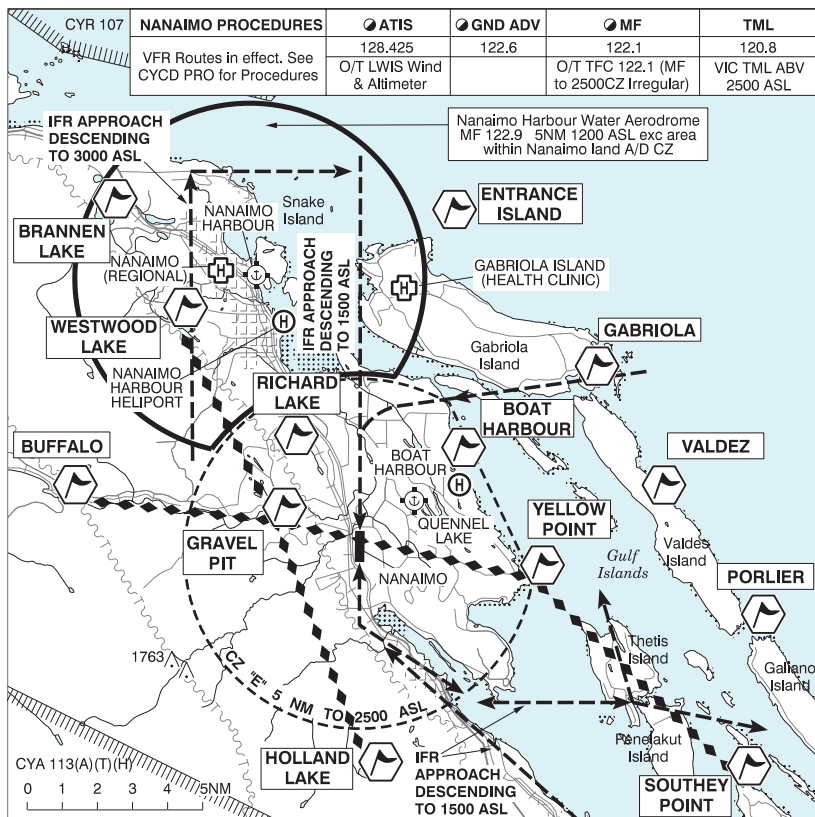

NAME	IDENT	LAT/LONG
BOAT HARBOUR	VCBHB	N49° 05' 30" W123° 47' 55"
BRANNEN LAKE	VCBNL	N49° 12' 50" W124° 03' 15"
BUFFALO	VCBUF	N49° 04' 42" W124° 05' 00"
ENTRANCE ISLAND	VCENT	N49° 12' 24" W123° 48' 24"
GABRIOLA	VCGAB	N49° 08' 06" W123° 42' 18"
GRAVEL PIT	VCGRA	N49° 04' 04" W123° 55' 54"
HOLLAND LAKE	VCHOL	N48° 56' 48" W123° 51' 50"
PORLIER	VCPOR	N49° 01' 00" W123° 35' 06"
RICHARD LAKE	VCRDL	N49° 06' 06" W123° 55' 35"
SOUTHEY POINT	VCSYP	N48° 56' 39" W123° 35' 40"
VALDEZ	VCVAL	N49° 04' 42" W123° 39' 24"
WESTWOOD LAKE	VCWWL	N49° 10' 00" W124° 00' 00"
YELLOW POINT	VCYPT	N49° 02' 20" W123° 44' 50"

**NANAIMO VFR TERMINAL PROCEDURES CHART - CIRCUIT PROCEDURES**

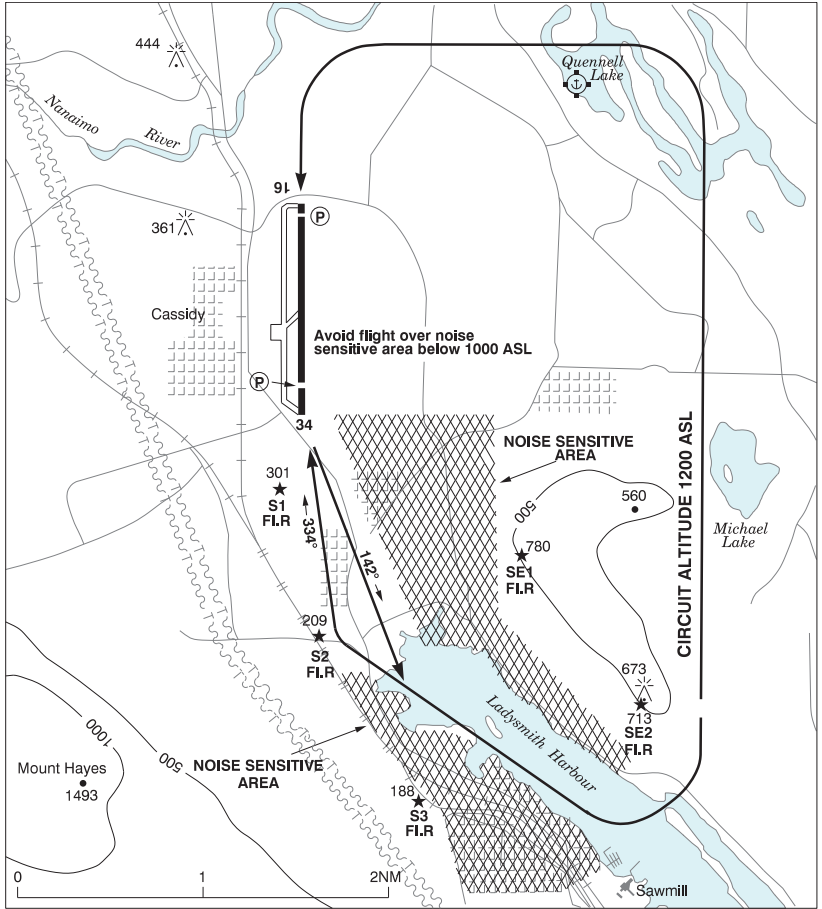

## BRITISH COLUMBIA

## AERODROME / FACILITY DIRECTORY

## NANAIMO HARBOUR HELIPORT BC (Heli)

CDH5

<b>REF</b>	N49 09 39 W123 55 24 Adj ESE 17°E (2015) UTC-8(7) Elev 12' VTA A5004 CAP	
<b>OPR</b>	Pacific Heliport Services Ltd 778-922-3364 Fax 604-273-5301 Cert PPR Landing fees	
<b>PF</b>	A-1,3,7,8 C-2,4,5,6	
<b>FLT PLN</b>		
<b>FI</b>	Kamloops 866-WXBRIEF (Toll free within Canada) or 866-541-4101 (Toll free within Canada & USA)	
<b>ACC</b>	IFR tng flts PPR ctc 604-586-4592, 800-668-1333	
<b>WX</b>	WxCam	
<b>SERVICES</b>	1430-0230Z† Mon-Fri, 1530-0230Z† Sat-Sun & hol(s) exc clsd Dec 25 7	
<b>S</b>		
<b>PVT ADV</b>	778-922-3364	
<b>HELI DATA</b>	FATO/TLOF 85' dia ASPH Safety Area 114' dia 15,400 lbs Max heli overall length 56.8' Parking Pads A & B: 69' dia ASPH 15,400 lbs	
<b>RCR</b>	Opr 1400-0130Z† Win maint PN	
<b>LIGHTING</b>	RW(LO) green LED	
<b>COMM</b>		
<b>MF</b>	tfc 122.9 5NM centred on Nanaimo Harbour water A/D adj WNW 1200 ASL exc area within Nanaimo land A/D CZ (CAR 602.98)	
<b>ARR</b>	Victoria Tml 121.075 252.3	
<b>DEP</b>	Victoria Tml 121.075 252.3	
<b>PRO</b>	Arr/dep 005° to 140° fr heli, slope 8% (H3). Refer to NANAIMO VTPCs and CYCD PRO for additional procedures in vicinity of Nanaimo. Refer to Nanaimo Harbour CWAS for additional procedures in vicinity of Nanaimo Harbour.	

**NANAIMO VFR TERMINAL PROCEDURES CHART**

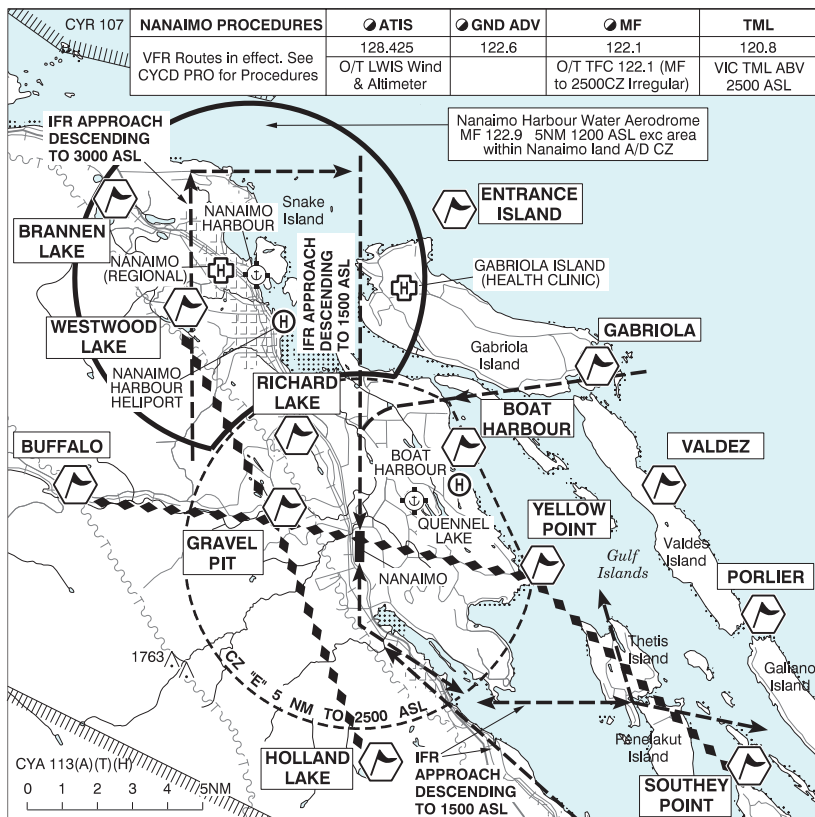

NAME	IDENT	LAT/LONG
BOAT HARBOUR	VCBHB	N49° 05' 30" W123° 47' 55"
BRANNEN LAKE	VCBNL	N49° 12' 50" W124° 03' 15"
BUFFALO	VCBUF	N49° 04' 42" W124° 05' 00"
ENTRANCE ISLAND	VCENT	N49° 12' 24" W123° 48' 24"
GABRIOLA	VCGAB	N49° 08' 06" W123° 42' 18"
GRAVEL PIT	VCGRA	N49° 04' 04" W123° 55' 54"
HOLLAND LAKE	VCHOL	N48° 56' 48" W123° 51' 50"
PORLIER	VCPOR	N49° 01' 00" W123° 35' 06"
RICHARD LAKE	VCRDL	N49° 06' 06" W123° 55' 35"
SOUTHEY POINT	VCSYP	N48° 56' 39" W123° 35' 40"
VALDEZ	VCVAL	N49° 04' 42" W123° 39' 24"
WESTWOOD LAKE	VCWWL	N49° 10' 00" W124° 00' 00"
YELLOW POINT	VCYPT	N49° 02' 20" W123° 44' 50"

**NANAIMO VFR TERMINAL PROCEDURES CHART - CIRCUIT PROCEDURES**

