FLIGHT PLAN & SITE SURVEY

H 817-5565 GABRIOLA Balsa Busters- Gabriola Air
Field

May 22, 2026



IMPORTANT NOTICE

Please ensure you have received all required authorizations prior to flight. This Site Survey was created using RPAS Wilco. The user accepts all responsibility for the accuracy of the information.

Terms & Conditions: rpaswilco.com/#tnc

Mission Information

H 817-5565 GABRIOLA BALSА BUSTERS- GABRIOLA AIR FIELD

FLIGHT DETAILS

Reference No:	MAAC-817-5565
Project Name:	GABRIOLA BALSА BUSTERS
Pilot Name:	MAAC
Pilot Certificate:	
Mission Type:	VLOS
Flight Start:	May 22, 2026 08:05 PM
Flight End:	May 22, 2026 09:05 PM

LOCATION DETAILS

Flight Address:	GABRIOLA AIR FIELD
Latitude:	49° 11' 10.20" N (49.186)
Longitude:	123° 50' 2.80" W (-123.834)
Field Elevation:	85 ft MSL
Altitude / Radius:	400 ft / 926 m (0.5 nm)
Classification:	UNCONTROLLED
FIR / Contact:	CZVR / 604-586-4500

REPORT CONTENTS

Site Survey • Obstacles (if available) • Nearby Aerodromes • Canadian Aviation Regulations • GFA • Aerodrome Supplements • METAR & TAF • NOTAMs • CFS



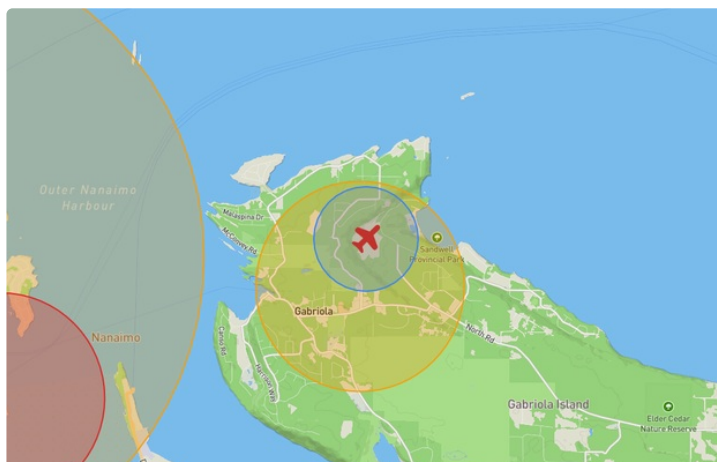

Flight Map & MODEL Details

MISSION LOCATION SURVEY

FLIGHT AREA MAP



MISSION LOCATION DETAILS

ROLE	LATITUDE	LONGITUDE
 MODEL	49° 11' 10.20" N 49.186	123° 50' 2.80" W -123.834
 Pilot		
 Payload Op.		
 Observer		

Airspace Classification

MISSION LOCATION SURVEY

AIRSPACE MAP



OVERLYING AIRSPACES

Class	Name	Floor	Ceiling
E	Strait of Georgia, BC a) [TA]	1200MSL	18000MSL
E	T609 Fixed RNAV Route	2200AGL	18000MSL
E	T701-1 Fixed RNAV Route	2200AGL	18000MSL
E	V317-2 VHF/UHF Airway	2200AGL	18000MSL
C	Vancouver, BC d) [TCA]	2500MSL	4500MSL
C	Vancouver, BC I) [TCA]	4500MSL	6500MSL
E	V342-1 VHF/UHF Airway	2200AGL	18000MSL
E	T775 Fixed RNAV Route	2200AGL	18000MSL
E	Vancouver, BC e) [TA]	700AGL	18000MSL
C	Vancouver, BC e) [TCA]	1200MSL	2500MSL
F	CYR107 STRAIT OF GEORGIA, BC	SFC	1000MSL
E	Vancouver, BC g) [TA]	700AGL	18000MSL
C	Vancouver, BC s) [TCA]	6500MSL	8500MSL
C	Vancouver, BC u) [TCA]	9500MSL	12500MSL
B	Vancouver, BC v) [TCA]	12500MSL	18000MSL
E	T719 Fixed RNAV Route	2200AGL	18000MSL
E	T645-2 Fixed RNAV Route	2200AGL	18000MSL
F	CYR 6.1.0-7 NANAIMO CORRECTIONAL CENTRE, BC	SFC	1300MSL
E	Nanaimo, BC [CZ]	SFC	2500MSL
C	Vancouver, BC f) [TCA]	1500MSL	2500MSL
C	Vancouver, BC g) [TCA]	4500MSL	5500MSL
E	Vancouver, BC d) [TA]	700AGL	18000MSL
C	Vancouver, BC p) [TCA]	5500MSL	6500MSL

NEAREST AERODROMES & DISTANCE FROM OPERATION

GABRIOLA ISLAND (CGB4 - HELIPORT - Reg)	Lat: 49.179	Long: -123.836	0.847KM	0.457NM	S
NANAIMO HARBOUR (CAC8 - WATERDROME - Reg)	Lat: 49.183	Long: -123.95	8.429KM	4.551NM	W

BRITISH COLUMBIA

AERODROME / FACILITY DIRECTORY

NANAIMO / GABRIOLA ISLAND (HEALTH CLINIC) BC (Heli)

CGB4

REF	N49 10 44 W123 50 09 Adj 17°E (2014) UTC-8(7) Elev 321' VTA A5004	
OPR	Gabriola Health Care Foundation (Gabriola Fire Dept) 250-325-7215, 250-755-9289 Reg PPR for non MEDEVAC flt	
PF	A-1,4 C-2,3,5,6	
FLT PLN	FIG Kamloops 866-WXBRIEF (Toll free within Canada) or 866-541-4101 (Toll free within Canada & USA)	
HELI DATA	FATO 78' dia GRASS TLOF 32' dia CONC Safety Area 110' dia Max heli overall length 55' RCR Opr	
LIGHTING	DR(290°) RW(LO) yellow ARCAL-123.2 type J	
COMM	RCO Pacific rdo 126.0 (FISE) MF tfc 122.9 5NM centred on Nanaimo Harbour water A/D 4.5NM WSW 1200 ASL exc area within Nanaimo land A/D CZ (CAR 602.98)	
PRO	Arr/dep 097° & 290° fr heli, day/ngt use. Refer to NANAIMO VTPCs and CYCD PRO for additional procedures in vicinity of Nanaimo.	
CAUTION	Trees 75 AGL beneath and N of arr/dep paths, trees 145 AGL S of arr/dep paths. Only pilots familiar with local terrain should use heli dur hrs of darkness.	

CANADA WATER AERODROME SUPPLEMENT

Effective 0901Z 19 March 2026 to 0901Z 18 February 2027

AERODROME/FACILITY DIRECTORY B145

NANAIMO HARBOUR BC

CAC8

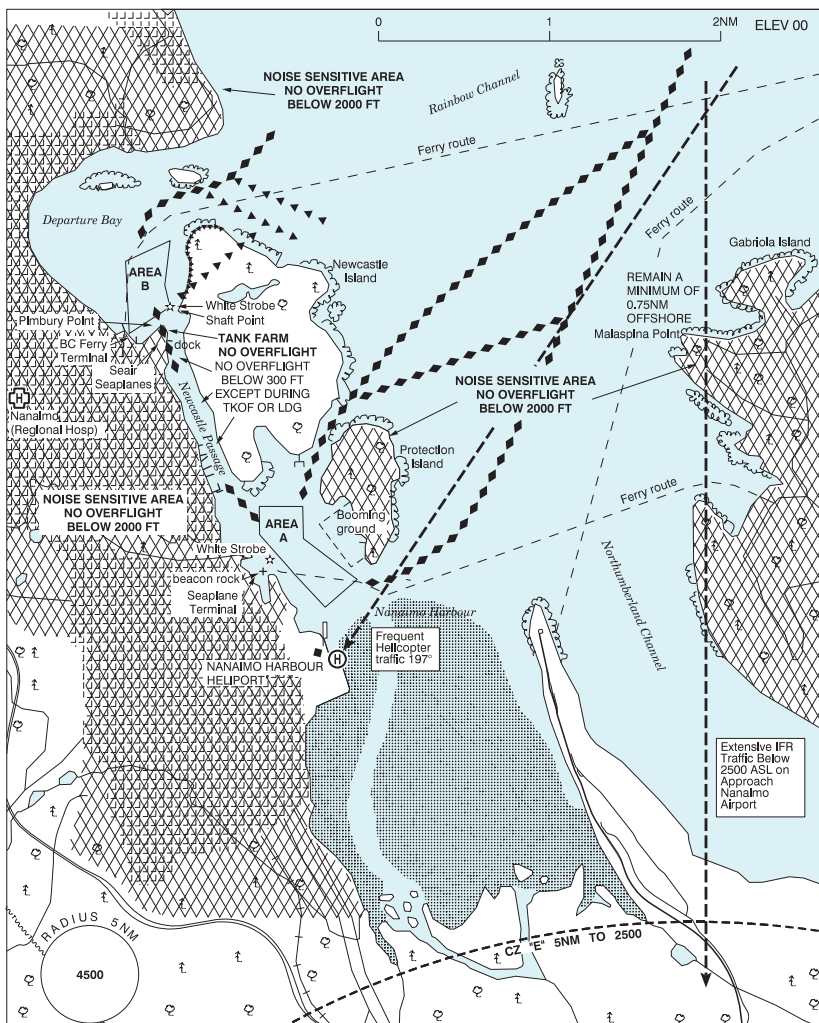

REF	N49 11 W123 57 Adj 17°E (2014) UTC-8(7) Elev 00' VTA A5004
OPR	Nanaimo Port Authority 250-753-4146 Seair Seaplanes 866-692-6440 or 250-753-1115 Reg docking fee applicable if not purchasing fuel
PF	A-1,2 C-3,4,5,6
CUST	AOE/15/SEAPL 888-226-7277 1630-0030Z†
FLT PLN	FIG Kamloops 866-WXBRIEF (Toll free within Canada) or 866-541-4101 (Toll free within Canada & USA) WX WxCam

CANADA WATER AERODROME SUPPLEMENT

Effective 0901Z 19 March 2026 to 0901Z 18 February 2027

B146 AERODROME/FACILITY DIRECTORY

NANAIMO HARBOUR BC (Cont'd)

CAC8

SERVICES	
FUEL	100LL, JA
S	4,6 Ltd hrs
PVT ADV	Seair Seaplanes 129.30 1500-0230Z†
COMM	
RCO	Pacific rdo (Nanaimo) 126.0 (FISE) (may not be receivable on the ground) Pacific rdo (Victoria) 122.375 (FISE)
MF	tfc 122.9 5NM 1200 ASL exc area within Nanaimo land A/D CZ (CAR 602.98)
NAV	
NDB	YCD 251 (M) N49 07 40 W123 52 18
PRO	<p>GENERAL:</p> <ol style="list-style-type: none"> 1. Acft ops within Nanaimo Harbour & Departure Bay rstd to 15-06Z† O/T PPR fr Nanaimo Port Authority. 2. No acft should overfly the noise sensitive areas of the City of Nanaimo, Gabriola Island or Protection Island at an alt below 2000'. 3. No acft should overfly Newcastle Island Passage below 300' except in transition for tkof and ldg. 4. No acft should overfly the Pimbury Point tank farm. 5. No acft should tkof or land or step taxi within Newcastle Island Passage or within 500' of any shoreline, wharf or fixed object. 6. Taxi speed rstd to 5 kts in Newcastle Island Passage. 7. No flying training or circuits should be conducted within Nanaimo Harbour or Departure Bay. 8. Acft rdo activated white strobe lgts oprg on 122.9 to alert mariners and pilots of arr/dep seaplanes. Located on central breakwater SW of Area "A" in Nanaimo Harbour and between Shaft Point and Pimbury Point for Area "B". Refer to Area A/B Ops below. Report strobe u/s to opr. <p>AREA "A" OPS Area "A" description - As depicted. N bdry marked by 3 lgtd white buoys. W bdry marked by 2 lgtd white buoys parallel to central breakwater.</p> <ol style="list-style-type: none"> 1. Follow proscribed routes during arr/dep. 2. Consistent with wind, wx, sfc tfc and water conditions, make tkofs/ldgs within Area "A". Remain clear of ferries. 3. Activate strobe aprx 60 secs prior to tkof or ldg. Key mike 3 times in 5 secs on 122.9. Strobe opr for 90 secs. <p>AREA "B" OPS Area "B" description - As depicted. Begins 300' NW of a line btwn Pimbury and Shaft Points.</p> <ol style="list-style-type: none"> 1. Follow proscribed routes during arr/dep. 2. Consistent with wind, wx, sfc tfc and water conditions (ferry swells and turbulence etc.) make tkofs/ldgs within Area "B", favouring the E side of the area. Remain clear of ferries. 3. Activate strobe aprx 60 secs prior to tkof or ldg. Key mike 5 times in 5 secs on 122.9. Strobe opr for 90 secs. <p>Refer to Nanaimo VTPCs and CYCD PRO for additional procedures in vicinity of Nanaimo.</p> <p>ATS REQUIREMENTS: All VFR acft entering the Vancouver Tower Class C airspace require a transponder code. Call Kamloops FIC at 866-992-7433 (866-WXBRIEF) or 866-541-4101 for code assignment at least 30 min prior to fit.</p>
CAUTION	AREAS "A" AND "B": Hvy sfc tfc. Ferries create large swells and turbulence.

CANADA WATER AERODROME SUPPLEMENT

Effective 0901Z 19 March 2026 to 0901Z 18 February 2027

AERODROME/FACILITY DIRECTORY B147

NANAIMO / QUENNEL LAKE BC

CBQ9

REF	N49 04 39 W123 49 50 10SE 17°E (2014) UTC-8(7) Elev 122' VTA A5004	
OPR	Zuiderzee Campsites 250-722-2334 Reg PPR	
FLT PLN FIC	Kamloops 866-WXBRIEF (Toll free within Canada) or 866-541-4101 (Toll free within Canada & USA)	
SERVICES FUEL S PVT ADV	100LL daylight hrs PN 1,2,3,5,6 Pacific Seaplanes 1-855-933-5922	
A/D DATA MOORING	Year round open water, lake ocsl freeze over mid win, call opr to confirm cond. Sheltered alighting area. Depth at dock 15', mud/sand bottom. Wharf & ramp PPR.	
COMM MF/ATF	Nanaimo rdo 1330-0530Z± O/T t/c 122.1 centred on Nanaimo land A/D 2.1NM SSW, CZ shape irregular 5NM 2500 ASL (CAR 602.98)	
PRO	Take-off/Landing: All tkofs and ldgs in the W arm of the lake. Arrival/Departure: No arr or dep before 0700 lcl time. Circuits: All circuits remain W of alighting area. Training: Touch & go flight training is discouraged. Refer to Nanaimo VTPCs and CYCD PRO for additional procedures in vicinity of Nanaimo.	
CAUTION	No tkof or ldg in low speed areas of lake.	

NATASHQUAN (LAC DE L'AVION) QC

CSY8

REF	N50 11 21 W61 45 14 2.5SE 20°W (2014) UTC-5(4) Elev 35' A5011	
OPR	Air Tunilik 418-579-0937 or 418-409-5027 Fax 418-726-3807 Reg PPR	
PF	C-1 (at land A/D), 2,3,4,5	
FLT PLN FIC	(bil) Québec 866-GOMÉTÉO or 866-WXBRIEF (Toll free within Canada) or 866-541-4105 (Toll free within Canada & USA)	
SERVICES FUEL S	100LL 5	
A/D DATA	Open water Jun-Oct. Depth 2.5' at dock, sand bottom. Depth 3'-4' in the narrow of the lake.	
COMM RCO MF	(bil) Madeleine rdo 122.2 (RAAS) 13-23Z± Québec rdo 123.85 (FISE) 126.7 (bcst) Madeleine rdo 13-23Z± O/T t/c 122.2 15NM 3000 ASL around Natasquan land A/D 1.5NM W (CAR 602.98) See PRO section	

NANAIMO VFR TERMINAL PROCEDURES CHART

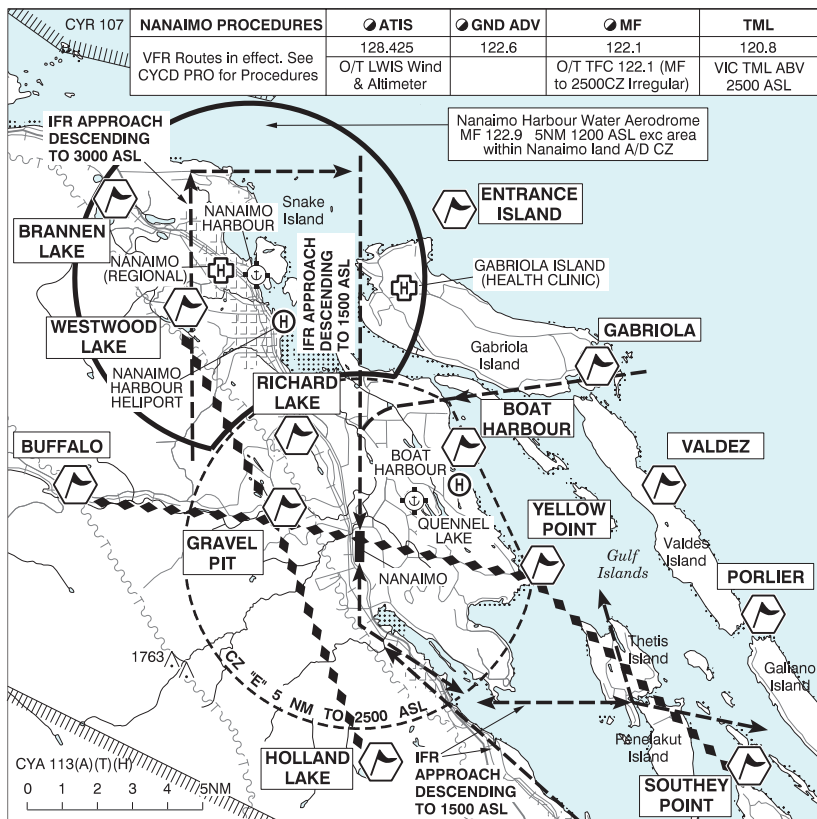

NAME	IDENT	LAT/LONG
BOAT HARBOUR	VCBHB	N49° 05' 30" W123° 47' 55"
BRANNEN LAKE	VCBNL	N49° 12' 50" W124° 03' 15"
BUFFALO	VCBUF	N49° 04' 42" W124° 05' 00"
ENTRANCE ISLAND	VCENT	N49° 12' 24" W123° 48' 24"
GABRIOLA	VCGAB	N49° 08' 06" W123° 42' 18"
GRAVEL PIT	VCGRA	N49° 04' 04" W123° 55' 54"
HOLLAND LAKE	VCHOL	N48° 56' 48" W123° 51' 50"
PORLIER	VCPOR	N49° 01' 00" W123° 35' 06"
RICHARD LAKE	VCRDL	N49° 06' 06" W123° 55' 35"
SOUTHEY POINT	VCSYP	N48° 56' 39" W123° 35' 40"
VALDEZ	VCVAL	N49° 04' 42" W123° 39' 24"
WESTWOOD LAKE	VCWWL	N49° 10' 00" W124° 00' 00"
YELLOW POINT	VCYPT	N49° 02' 20" W123° 44' 50"

BRITISH COLUMBIA

AERODROME / FACILITY DIRECTORY

NANAIMO HARBOUR HELIPORT BC (Heli)

CDH5

REF	N49 09 39 W123 55 24 Adj ESE 17°E (2015) UTC-8(7) Elev 12' VTA A5004 CAP	
OPR	Pacific Heliport Services Ltd 778-922-3364 Fax 604-273-5301 Cert PPR Landing fees	
PF	A-1,3,7,8 C-2,4,5,6	
FLT PLN		
FI	Kamloops 866-WXBRIEF (Toll free within Canada) or 866-541-4101 (Toll free within Canada & USA)	
ACC	IFR tng flts PPR ctc 604-586-4592, 800-668-1333	
WX	WxCam	
SERVICES	1430-0230Z† Mon-Fri, 1530-0230Z† Sat-Sun & hol(s) exc clsd Dec 25 7	
S		
PVT ADV	778-922-3364	
HELI DATA	FATO/TLOF 85' dia ASPH Safety Area 114' dia 15,400 lbs Max heli overall length 56.8' Parking Pads A & B: 69' dia ASPH 15,400 lbs	
RCR	Opr 1400-0130Z† Win maint PN	
LIGHTING	RW(LO) green LED	
COMM		
MF	tfc 122.9 5NM centred on Nanaimo Harbour water A/D adj WNW 1200 ASL exc area within Nanaimo land A/D CZ (CAR 602.98)	
ARR	Victoria Tml 121.075 252.3	
DEP	Victoria Tml 121.075 252.3	
PRO	Arr/dep 005° to 140° fr heli, slope 8% (H3). Refer to NANAIMO VTPCs and CYCD PRO for additional procedures in vicinity of Nanaimo. Refer to Nanaimo Harbour CWAS for additional procedures in vicinity of Nanaimo Harbour.	

NANAIMO VFR TERMINAL PROCEDURES CHART

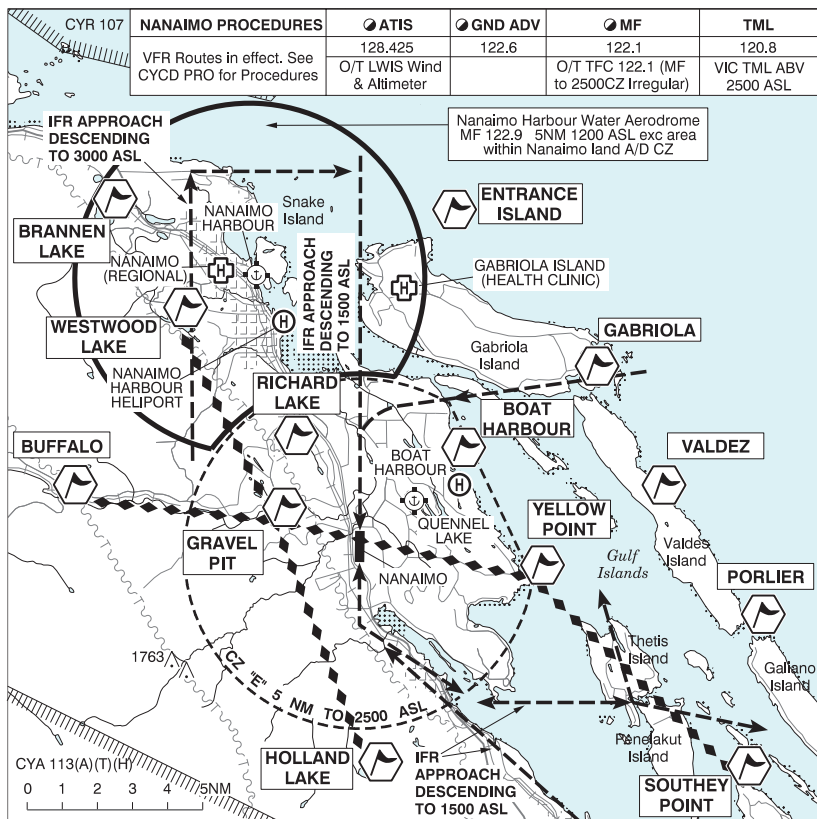

NAME	IDENT	LAT/LONG
BOAT HARBOUR	VCBHB	N49° 05' 30" W123° 47' 55"
BRANNEN LAKE	VCBNL	N49° 12' 50" W124° 03' 15"
BUFFALO	VCBUF	N49° 04' 42" W124° 05' 00"
ENTRANCE ISLAND	VCENT	N49° 12' 24" W123° 48' 24"
GABRIOLA	VCGAB	N49° 08' 06" W123° 42' 18"
GRAVEL PIT	VCGRA	N49° 04' 04" W123° 55' 54"
HOLLAND LAKE	VCHOL	N48° 56' 48" W123° 51' 50"
PORLIER	VCPOR	N49° 01' 00" W123° 35' 06"
RICHARD LAKE	VCRDL	N49° 06' 06" W123° 55' 35"
SOUTHEY POINT	VCSYP	N48° 56' 39" W123° 35' 40"
VALDEZ	VCVAL	N49° 04' 42" W123° 39' 24"
WESTWOOD LAKE	VCWWL	N49° 10' 00" W124° 00' 00"
YELLOW POINT	VCYPT	N49° 02' 20" W123° 44' 50"

NANAIMO VFR TERMINAL PROCEDURES CHART - CIRCUIT PROCEDURES

